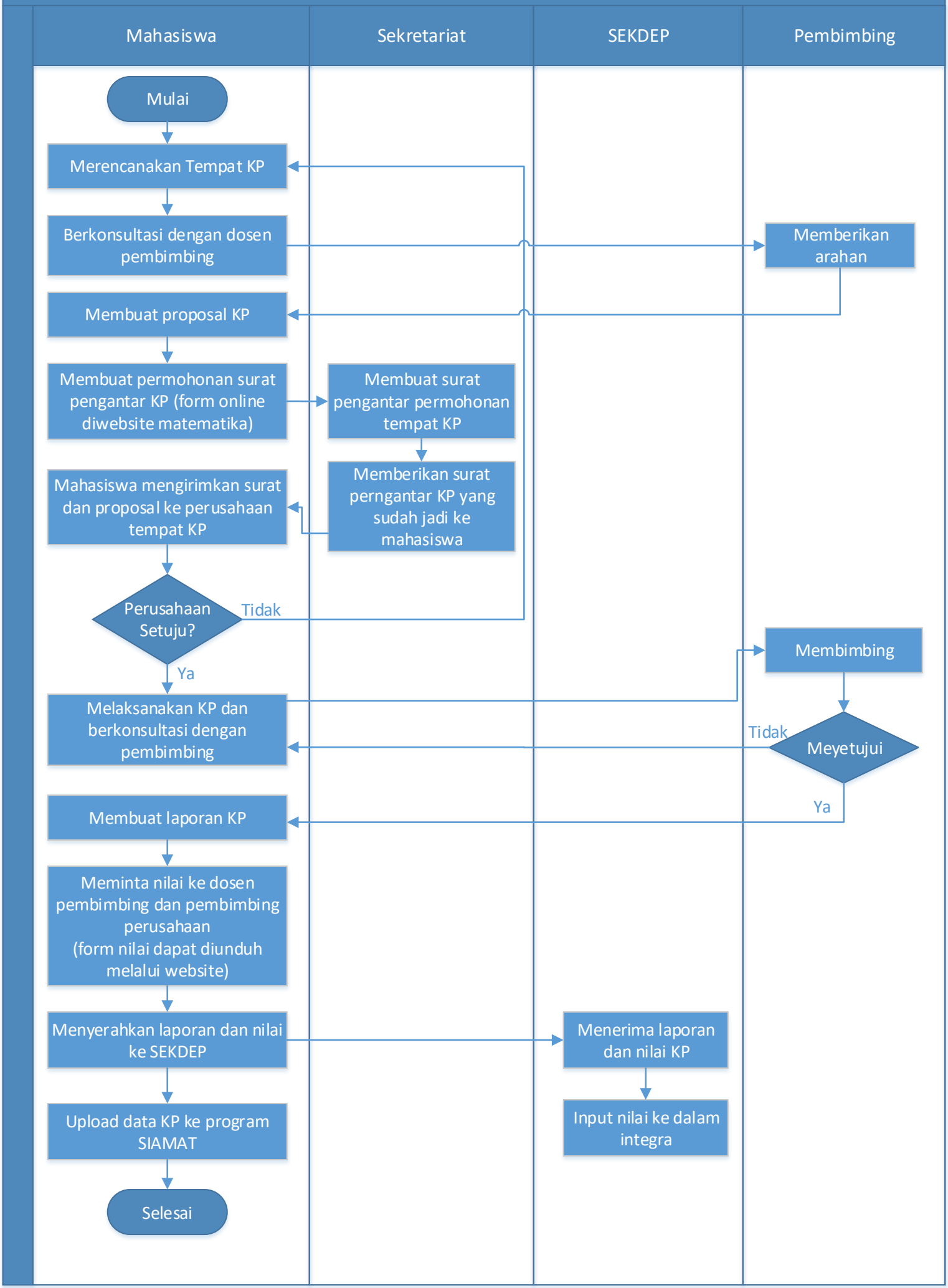SOP Kerja Praktik Departemen Matematika ITS